



Nacionalni centar
za vanjsko vrednovanje
obrazovanja

Adesivo per l'identificazione

INCOLLARE ATTENTAMENTE

ENG B

LINGUA INGLESE

livello di base

ESAME DI LETTURA E SCRITTURA
(Reading and Writing Paper)

ENG B IK-1 D-S039

ENGB.39.IT.R.K1.16



33012



12

Pagina vuota



INDICAZIONI GENERALI

Leggi attentamente tutte le indicazioni e seguile.

Non voltare pagina e non risolvere i quesiti senza il permesso dell'insegnante di servizio. Incolla gli adesivi di identificazione su tutti i materiali d'esame che hai ricevuto nella busta sigillata.

L'esame di lettura e scrittura dura **60** minuti senza interruzioni.

L'esame di lettura comprende quesiti a corrispondenza, quesiti a scelta multipla e quesiti a completamento.

- Nei quesiti a corrispondenza collega **ogni** contenuto contrassegnato da un numero con un altro contrassegnato da una lettera (quesiti 1 e 4).
- Nei quesiti a scelta multipla scegli solo una delle risposte offerte (quesiti 2 e 5).

Puoi utilizzare le pagine di questo fascicolo se hai bisogno di spazio per risolvere i quesiti.

Le risposte esatte devono essere segnate con una X sul foglio per le risposte.

- Nel quesito a completamento inserisci negli spazi vuoti il contenuto mancante (quesiti 3 e 6). Scrivi le risposte **solo** nel posto previsto in questo fascicolo d'esame. Scrivi in modo leggibile. Le risposte non leggibili verranno valutate con (0) punti.

L'esame di scrittura consiste nella stesura di un saggio. Per scrivere il saggio segui l'indicazione allegata.

Puoi utilizzare il foglio per la brutta copia, ma il suo contenuto non verrà valutato.

Ricopia obbligatoriamente il saggio sul foglio per la bella copia. Scrivi in modo leggibile. Nel caso fosse scritto a stampatello maiuscolo o fosse illeggibile, il saggio verrà valutato con zero (0) punti.

In caso di errore, correggi mettendo l'errore tra parentesi e barrandolo, poi apponi una breve firma. **È proibito firmarsi per intero con nome e cognome.**

Utilizza al meglio il tempo a disposizione onde risolvere tutti i quesiti.

Usa esclusivamente una penna biro di colore blu o nero.

Una volta risolti i quesiti, controlla le risposte.

Buona fortuna!

Questo fascicolo d'esame ha 16 pagine di cui 2 vuote.

Se hai sbagliato a scrivere la risposta correggi in questo modo:

a) quesiti di tipo chiuso

Giusto



Correzione dell'errore

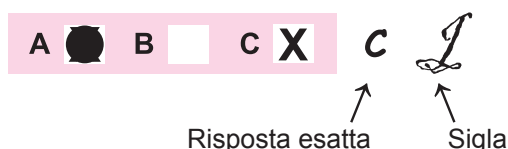

Sbagliato

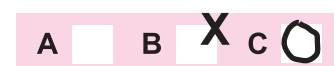

b) quesiti di tipo aperto

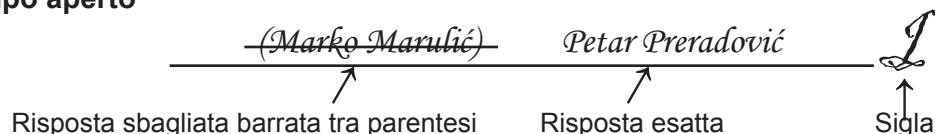

Lingua inglese

Reading Paper

Task 1

Questions 1-5

Match each message (1-5) and its meaning (A-F).

There is **one** letter that you do **not** need.

Mark your answer on the answer sheet.

There is an example at the beginning (0).

- 0** I'm expecting an important call but I have to leave now. If I'm not back in time, please write down the phone number.
- 1** It's a good idea to write down what the teacher is saying. It'll help you remember the lesson.
- 2** I can't hear what you're saying; you are not loud enough. I don't think anybody in the class can.
- 3** You are not allowed to use your notes. You have to learn the text by heart.
- 4** Don't make your teacher angry by being late again tomorrow; speak to him and give him your reason.
- 5** I left a note with instructions on how to get to the shopping centre. You won't get lost if you read them carefully.

- A** Tell him.
- B** Take notes.
- C** Memorise it.
- D** Follow them.
- E** Speak up.
- F** Make a speech.
- G** Take a message.

	A	B	C	D	E	F	G
0	<input type="checkbox"/>	<input type="checkbox"/>	<input type="checkbox"/>	<input type="checkbox"/>	<input type="checkbox"/>	<input type="checkbox"/>	<input checked="" type="checkbox"/>
1	<input type="checkbox"/>	<input type="checkbox"/>	<input type="checkbox"/>	<input type="checkbox"/>	<input type="checkbox"/>	<input type="checkbox"/>	<input type="checkbox"/>
2	<input type="checkbox"/>	<input type="checkbox"/>	<input type="checkbox"/>	<input type="checkbox"/>	<input type="checkbox"/>	<input type="checkbox"/>	<input type="checkbox"/>

	A	B	C	D	E	F	G
3	<input type="checkbox"/>	<input type="checkbox"/>	<input type="checkbox"/>	<input type="checkbox"/>	<input type="checkbox"/>	<input type="checkbox"/>	<input type="checkbox"/>
4	<input type="checkbox"/>	<input type="checkbox"/>	<input type="checkbox"/>	<input type="checkbox"/>	<input type="checkbox"/>	<input type="checkbox"/>	<input type="checkbox"/>
5	<input type="checkbox"/>	<input type="checkbox"/>	<input type="checkbox"/>	<input type="checkbox"/>	<input type="checkbox"/>	<input type="checkbox"/>	<input type="checkbox"/>



Lingua inglese

Reading Paper

Task 2

Questions 6-10

You will read five emails.

For questions **6-10**, choose the correct answer (**A**, **B** or **C**).

Mark your answer on the answer sheet.

- 6** Dear Ms Geller,
I have to tell you that I cannot be your dog walker any more. Although I like your dog a lot, I can't deal with his tiresome disobedience. He simply needs too much attention and making him happy is a mission impossible.
All the best
Jana

How does Jana feel?

- A** Annoyed.
B Needy.
C Tired.

A	<input type="checkbox"/>
B	<input type="checkbox"/>
C	<input type="checkbox"/>

- 7** Hi,
I was so enthusiastic about going to the cinema to watch my first film in 3D, and I really enjoyed it. The technology definitely gave a special dimension to the movie. I know it was the script that got the film its fully deserved award. Though, what truly impressed me was the music.
Berry

What did Berry like most about the film?

- A** The movie soundtrack.
B The special effects.
C The original screenplay.

A	<input type="checkbox"/>
B	<input type="checkbox"/>
C	<input type="checkbox"/>



Lingua inglese

Reading Paper

<p>8 Hi, What are your plans for the weekend? There's an exhibition of James Bond vehicles at the National Motor Museum in Hampshire on Saturday, so what do you think? I bet you've never been there. It would be interesting to drive down from London. I'm really not up to another weekend in the city. Timothy</p>	<p>What does Timothy want to do on Saturday?</p> <p>A Drive around in a James Bond car. B Spend it outside of London. C Watch a movie at a cinema.</p>	<p>A <input type="checkbox"/> B <input type="checkbox"/> C <input type="checkbox"/></p>
<p>9 Hi Martha, I'm finally back! You'd think I'd have learned something new, right? Nope. The guide made a few bad jokes and we all ignored him till the end. But the climb – wow! It was really hard work! I had to use all my strength to get to the top! But it was worth it – the view was amazing! Susan</p>	<p>What was Susan's experience like?</p> <p>A Educational. B Great fun. C Rewarding.</p>	<p>A <input type="checkbox"/> B <input type="checkbox"/> C <input type="checkbox"/></p>
<p>10 Dear Mrs Anderson, Your e-invoice is attached. Please note that the total amount of £50 was reduced by £10 because of your loyalty membership. You also benefit from a further discount of £5 as a regular buyer. Your order is ready to be shipped as soon as we receive payment. Customer Service</p>	<p>How much does Mrs Anderson have to pay?</p> <p>A £35. B £40. C £50.</p>	<p>A <input type="checkbox"/> B <input type="checkbox"/> C <input type="checkbox"/></p>
<p>ENG B IK-1 D-S039</p> <div data-bbox="1300 1982 1460 2083"></div> <p>01</p>		

Lingua inglese

Reading Paper

Task 3

Questions 11-15

Read the text below.

For questions **11-15**, write **one** or **two** words, or a number.

Write your answers on the lines **below** the text.

There is an example at the beginning (**0**).

A Poet's Life

Lillian Parkin was born in 1941 in Coventry to a postman and his stay-at-home wife, of whom Parkin was later to say 'my mother's talents were wholly wasted in boring domestic life.' Parkin graduated from Oxford University with first class honours in English Literature. She considered doing doctoral studies, but for financial reasons, ended up in journalism, and then became a schoolteacher in Ipswich.

Her first collection, *Dark Magic*, came out in 1966 to immediate praise. The original title had been *Light Magic* but she changed it on the recommendation of her then husband, the poet Ted Duhig. When Duhig died suddenly of a heart attack in 1975, Parkin left Ipswich and school teaching, and settled in South London as a full-time poet, memoirist, and journalist.

Freed from the demands of school life, her creative output exploded. Seven more collections followed, including *So What?*, which was nominated for the National Prize, and, in 1982, *Who's Next?*, which won the Whitbread Prize. Parkin was also successful as a journalist, earning her a reputation as a sharp critic of the social and cultural movements which shaped the times.

In 1986 she moved to Cornwall, 'tired of life in the great city,' as she recorded in one of her many memoirs. She lives there with her third husband, their six cats, two parrots, and a tarantula called Neil.

0 Surname: Parkin

11 Father's profession: _____

12 Degree: _____

13 First poetry publication: _____

14 Prize: _____

15 Current residence: _____

Questi spazi sono riservati al valutatore.

11	0	<input type="checkbox"/>	1	<input type="checkbox"/>	NO	<input type="checkbox"/>
12	0	<input type="checkbox"/>	1	<input type="checkbox"/>	NO	<input type="checkbox"/>
13	0	<input type="checkbox"/>	1	<input type="checkbox"/>	NO	<input type="checkbox"/>
14	0	<input type="checkbox"/>	1	<input type="checkbox"/>	NO	<input type="checkbox"/>
15	0	<input type="checkbox"/>	1	<input type="checkbox"/>	NO	<input type="checkbox"/>



Lingua inglese

Reading Paper

Task 4

Questions 16-20

Read the text below.

For questions **16-20**, choose from **A-F** to complete the sentences.

There is **one** letter that you do **not** need.

Mark your answer on the answer sheet.

There is an example at the beginning **(0)**.

Sabriye Tenberken

Born in 1971, in Germany, Sabriye Tenberken started losing her sight when she was three.

Her eyesight got worse **(0)** _____. She was very sensitive and did not feel accepted by her classmates. Determined to make normal friendships, **(16)** _____. Eventually this caused her a lot of unhappiness, so her parents sent her to a special boarding school for the blind, **(17)** _____. They were also taught horseback riding, swimming, white-water rafting, and, in particular, self-confidence. There, she was finally able to accept her blindness, **(18)** _____.

She attended the University of Bonn **(19)** _____ studying the Tibetan language, which she later translated into Braille. At the age of 26 she decided to travel through remote areas of the Tibetan countryside, **(20)** _____.

She never gave up and she overcame her disability by helping other blind people to become as capable as she is.



Lingua inglese

Reading Paper

A

helping the blind there to get educated

B

and was the only blind student

C

not listening to her parents

D

she denied her blindness and tried to hide it

E

where students were taught Braille

F

no longer thinking of it as a handicap

G

when she started going to school

	A	B	C	D	E	F	G
0	<input type="checkbox"/>	<input type="checkbox"/>	<input type="checkbox"/>	<input type="checkbox"/>	<input type="checkbox"/>	<input type="checkbox"/>	<input checked="" type="checkbox"/>
16	<input type="checkbox"/>	<input type="checkbox"/>	<input type="checkbox"/>	<input type="checkbox"/>	<input type="checkbox"/>	<input type="checkbox"/>	<input type="checkbox"/>
17	<input type="checkbox"/>	<input type="checkbox"/>	<input type="checkbox"/>	<input type="checkbox"/>	<input type="checkbox"/>	<input type="checkbox"/>	<input type="checkbox"/>

	A	B	C	D	E	F	G
18	<input type="checkbox"/>	<input type="checkbox"/>	<input type="checkbox"/>	<input type="checkbox"/>	<input type="checkbox"/>	<input type="checkbox"/>	<input type="checkbox"/>
19	<input type="checkbox"/>	<input type="checkbox"/>	<input type="checkbox"/>	<input type="checkbox"/>	<input type="checkbox"/>	<input type="checkbox"/>	<input type="checkbox"/>
20	<input type="checkbox"/>	<input type="checkbox"/>	<input type="checkbox"/>	<input type="checkbox"/>	<input type="checkbox"/>	<input type="checkbox"/>	<input type="checkbox"/>



Lingua inglese

Reading Paper

Task 5

Questions 21-25

Read the text below.

For questions **21-25**, choose the answer (**A**, **B**, or **C**) which best completes each sentence.

Mark your answer on the answer sheet.

There is an example at the beginning (**0**).

Communication

Communication is (**0**) ____ crucial component of our life; it allows us to express who we are and allows us to relate to one another. Communication is more than talking and listening; it involves understanding and interpreting. There are times (**21**) ____ we send mixed messages. Maybe we say one thing yet our body reveals something different.

The difference between the words people speak and our understanding of what they are (**22**) ____ comes from non-verbal communication, known as 'body language'. Standing with your arms relaxed at your sides tells (**23**) ____ around you that you are approachable and open to hearing what they have to say. Closing your eyes in Western cultures often means, 'I'm bored or sleepy.' (**24**) ____, in Japan, Thailand and China it can mean 'I'm listening and concentrating.'

By developing our awareness (**25**) ____ the signs and signals of body language, we can more easily understand other people, and we can more effectively communicate with them.

0

- A** the
- B** Ø
- C** a

- A** ☐
- B** ☐
- C** ☒

21

- A** after
- B** when
- C** before

- A** ☐
- B** ☐
- C** ☐

ENG B IK-1 D-S039



01

Lingua inglese

Reading Paper

<p>22</p> <p>A saying B telling C speaking</p>	<p>A <input type="checkbox"/></p> <p>B <input type="checkbox"/></p> <p>C <input type="checkbox"/></p>
<p>23</p> <p>A them B these C those</p>	<p>A <input type="checkbox"/></p> <p>B <input type="checkbox"/></p> <p>C <input type="checkbox"/></p>
<p>24</p> <p>A Even B However C Moreover</p>	<p>A <input type="checkbox"/></p> <p>B <input type="checkbox"/></p> <p>C <input type="checkbox"/></p>
<p>25</p> <p>A of B by C with</p>	<p>A <input type="checkbox"/></p> <p>B <input type="checkbox"/></p> <p>C <input type="checkbox"/></p>
<p>ENG B IK-1 D-S039</p> <div data-bbox="1294 1973 1453 2107"><p>01</p></div>	

Lingua inglese

Reading Paper

Task 6

Questions 26-30

Read the text below.

For questions **26-30**, write **one** word that best completes each sentence.

Write your answers on the lines **below** the text.

There is an example at the beginning **(0)**.

How stone lithography works

Although stone lithography **(0)** ____ invented in 1798, it is still common today. Nowadays aluminium plates **(26)** ____ used instead of stone, but the principle is the same.

The artist draws or paints on the stone using a greasy substance, **(27)** ____ as a litho crayon or litho paints. The stone holds **(28)** ____ greasy substance. Then water is poured over the stone so the parts of the stone **(29)** ____ are not protected with the greasy paint soak up the water.

After that, oil-based ink is rolled onto the stone. The greasy parts of the stone pick up the ink, while the wet parts **(30)** ____ not. Finally, a piece of paper is pressed onto the stone, and the ink is transferred from the stone to the paper.

0 **was** _____

26 _____

27 _____

28 _____

29 _____

30 _____

Questi spazi sono riservati al valutatore.

26 0 ☐ 1 ☐ NO ☐

27 0 ☐ 1 ☐ NO ☐

28 0 ☐ 1 ☐ NO ☐

29 0 ☐ 1 ☐ NO ☐

30 0 ☐ 1 ☐ NO ☐



Lingua inglese

Writing Paper

ESAME DI SCRITTURA
(Writing Paper)

ENG B IK-1 D-S039



00

Lingua inglese

Writing Paper

Read the message from Jane.
Write Jane a reply. Answer **all** her questions.
Write **50-70** words. Write your reply on the next page.

Hi!

I'm coming to your town on Tuesday next week. I'm attending a two-day course in graphic design.
Can you give me some information about places where I can stay? Which restaurants or cafés
would you recommend and why? Where and when shall we meet?

Love
Jane



Foglio per la bella copia

Foglio per la bella copia



03

Pagina vuota

